

# Accessing Pinnacle's Parent Internet Viewer (PIV)

Go to the district's home page <http://kckps.cloudaccess.net/>

Click on the Parent tab and click on Pinnacle.

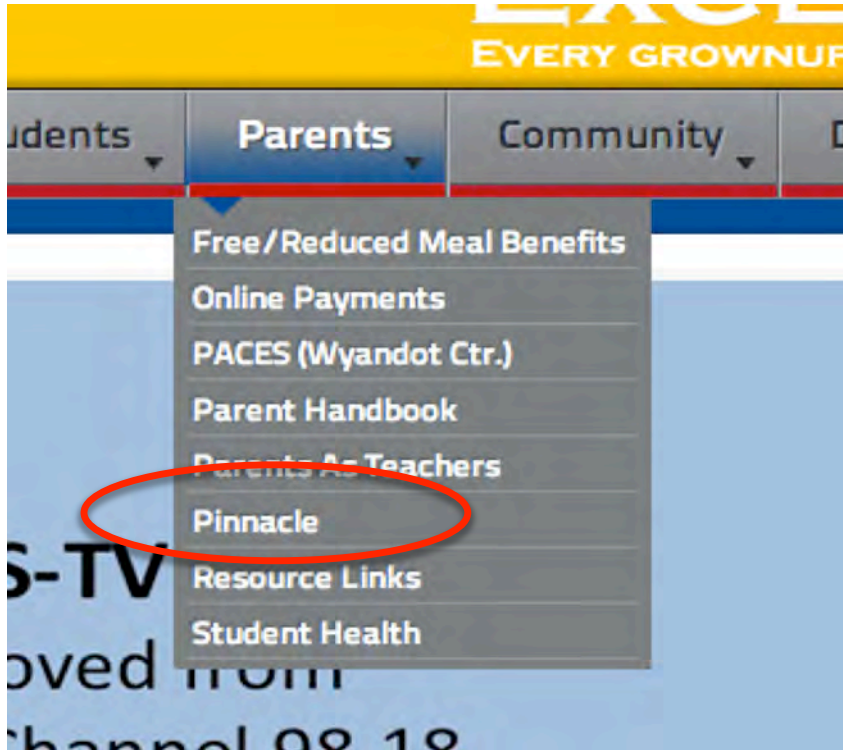

You will need to enter a Username and Password. You can obtain this information from your child's school.

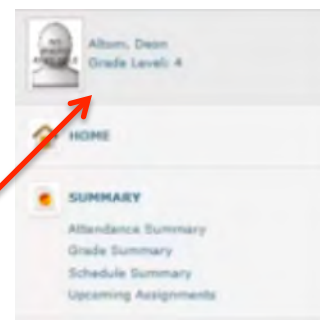
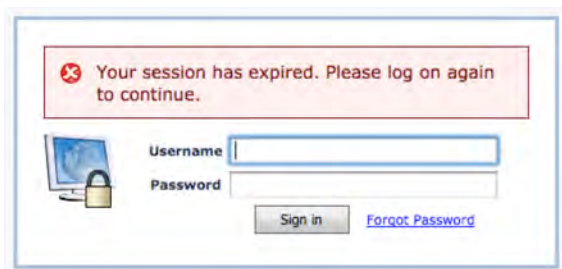

If you have more than one child in the school, you can click on the name here. You will see the names of all of your elementary children no matter what KCKPS school they attend.

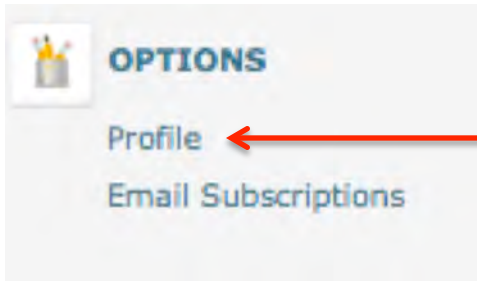

One of the first things you need to do is change your password and enter your email address.

To do this, click on **Profile**.

### ADDING YOUR EMAIL ADDRESS

Your name and phone numbers come automatically from the information that has been provided to the school. If you make changes to phone numbers here, please be sure you tell the building secretary and teacher as well.

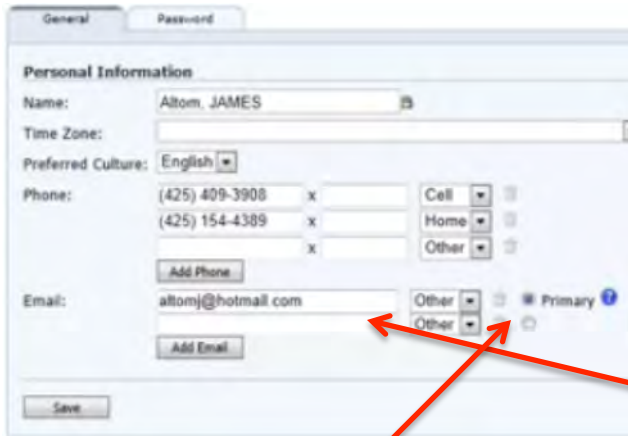

Enter your email. **Entering your email here will make it easier for you if you forget your password. You can identify it as your email for Home, Work or Other.**

Mark that email as Primary.

### CHANGING YOUR PASSWORD

Click on the Password tab.

Enter the password that you were given in the first box.

Enter a password that is easier for you to remember and repeat.

Note: This is your new password.

Click on **Change**.

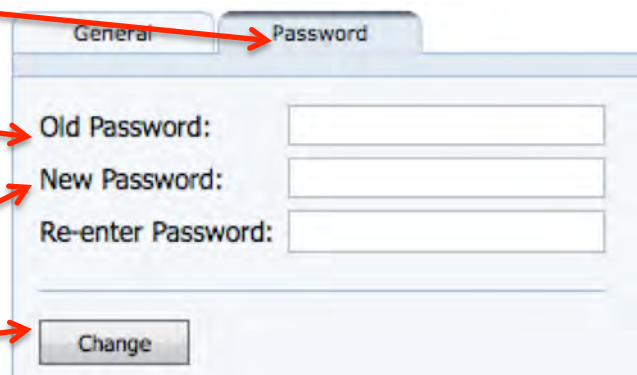

**Upcoming Assignments**  
Altam, Dean  
Grade Level: 4

Overdue Assignments		
Due Date	Assignment	Course
No Overdue Assignments		

Assignments Due Today		
Due Date	Assignment	Course
Tue, Oct 15	Vocabulary Test	READING(1)

Future Assignments Due		
Due Date	Assignment	Course
Fri, Oct 18	Football Stats Project	MATHEMATICS(4)

This first page tells what assignments are overdue, what assignments are due and what assignments are due in the future. In this example, there are only assignments due in the future. You can click on the assignment for more information about the assignment.

Altam, Dean  
Grade Level: 4

HOME

**SUMMARY**

- Attendance Summary
- Grade Summary
- Schedule Summary
- Upcoming Assignments

CLASS REPORTS

**OPTIONS**

- Profile
- Email Subscriptions
- Educational Resources

Print

Student absences

Look at grades overall.

## Grade Summary

Click on Grade Summary

NO PHOTO AVAILABLE  
McConnell, Joziah Lynn  
Grade Level: Kindergarten

**SUMMARY**  
Attendance Summary  
**Grade Summary**  
Schedule Summary  
Upcoming Assignments

**CLASS REPORTS**  
Class:  
Language Arts K(2)  
Marking Period:

Subject			
Course	Period	Year	
		Quarter 1	Quarter 2
Homeroom K AM (Behavior)	1	3	
Language Arts K	2	3	3
Homeroom K PM	3		
Math K	4	2.5	2.5
Science K	5	3	
Social Studies K	6	3	3
Music K	7	3	
Art K	8	3	3
Physical Education K	9	2.5	

Click on the grade under a quarter to see the assignments.

Assignments				
No.	Description	Due Date	Category	Grade
1	Letter ID and Sentence Dictation	Sep 5	No category	3
2	Identifying Front/Back/Title	Sep 5	No category	3
3	Concepts of Print	Sep 5	No category	2.5
4	Writing-Explanatory/Informative	Sep 5	No category	2.5

Click on the assignment for more information including the grade for an assignment. The grade for the assignment appears on the right.

The Assignment Detail provides more information including the standards addressed.

**Assignment Detail**

<b>Course:</b>	Language Arts K	<b>Date Assigned:</b>	Sep 04
<b>Period:</b>	2(Y)	<b>Date Due:</b>	Sep 05
<b>Description:</b>	Writing-Explanatory/Informative	<b>Max Value:</b>	3.000
<b>Grading Scale:</b>	Grading Scale	<b>Weight:</b>	1.0
<b>Type</b>	Formative		

**Linked Objectives**

KCK.ES.LA.GK.WR.1.2 - KW2 Use a combination of drawing, dictating, and writing to compose informative/explanatory texts in which they name what they are writing about and supply some information about the topic.

## Email Subscriptions

The email subscription gives you a chance to identify when you want to be informed about your child through email.

You can select the days on which you receive emails.

You can identify what you want to receive emails about: attendance, grades or student assignments.

**Email Subscriptions**

**Choose Subscriptions**

	Home	Work	Other
<input type="checkbox"/> Automatic Unexcused Absence Notice	<input type="checkbox"/>	<input type="checkbox"/>	<input type="checkbox"/>
<input type="checkbox"/> Automatic Excused Absence Notice	<input type="checkbox"/>	<input type="checkbox"/>	<input type="checkbox"/>
<input checked="" type="checkbox"/> Attendance Summary	<input type="checkbox"/>	<input type="checkbox"/>	<input checked="" type="checkbox"/>
<input type="checkbox"/> Sun <input type="checkbox"/> Mon <input type="checkbox"/> Tues <input checked="" type="checkbox"/> Wed <input type="checkbox"/> Thurs <input type="checkbox"/> Fri <input type="checkbox"/> Sat	<input type="checkbox"/>	<input type="checkbox"/>	<input checked="" type="checkbox"/>
<input checked="" type="checkbox"/> Grade Summary & Detail Report	<input type="checkbox"/>	<input type="checkbox"/>	<input checked="" type="checkbox"/>
<input type="checkbox"/> Sun <input type="checkbox"/> Mon <input checked="" type="checkbox"/> Tues <input type="checkbox"/> Wed <input type="checkbox"/> Thurs <input checked="" type="checkbox"/> Fri <input type="checkbox"/> Sat	<input type="checkbox"/>	<input type="checkbox"/>	<input checked="" type="checkbox"/>
<input checked="" type="checkbox"/> Student Assignments	<input type="checkbox"/>	<input type="checkbox"/>	<input checked="" type="checkbox"/>
<input type="checkbox"/> Sun <input checked="" type="checkbox"/> Mon <input checked="" type="checkbox"/> Tues <input checked="" type="checkbox"/> Wed <input checked="" type="checkbox"/> Thurs <input checked="" type="checkbox"/> Fri <input type="checkbox"/> Sat	<input type="checkbox"/>	<input type="checkbox"/>	<input checked="" type="checkbox"/>

**Choose Classes**

	Home	Work	Other
<input type="checkbox"/> Homeroom K AM (Behavior)(1) 3 / 3	<input type="checkbox"/>	<input type="checkbox"/>	<input type="checkbox"/>
<input checked="" type="checkbox"/> Language Arts K(2) 2 / 2	<input type="checkbox"/>	<input type="checkbox"/>	<input checked="" type="checkbox"/>
<input type="checkbox"/> Homeroom K PM(3) 3 / 3	<input type="checkbox"/>	<input type="checkbox"/>	<input type="checkbox"/>
<input checked="" type="checkbox"/> Math K(4) 2 / 2	<input type="checkbox"/>	<input type="checkbox"/>	<input checked="" type="checkbox"/>
<input checked="" type="checkbox"/> Science K(5) 3 / 3	<input type="checkbox"/>	<input type="checkbox"/>	<input checked="" type="checkbox"/>
<input checked="" type="checkbox"/> Social Studies K(6) 2.5 / 2.5	<input type="checkbox"/>	<input type="checkbox"/>	<input checked="" type="checkbox"/>
<input checked="" type="checkbox"/> Music K(7) 2 / 2	<input type="checkbox"/>	<input type="checkbox"/>	<input checked="" type="checkbox"/>
<input checked="" type="checkbox"/> Art K(8) 2.5 / 2.5	<input type="checkbox"/>	<input type="checkbox"/>	<input checked="" type="checkbox"/>
<input checked="" type="checkbox"/> Physical Education K(9) 3 / 3	<input type="checkbox"/>	<input type="checkbox"/>	<input checked="" type="checkbox"/>

Save